

**WHILE YOU WAIT, FILL OUT
THE \$30 BREAK/FIX
INSURANCE PLAN SO YOUR
CHILD CAN RECEIVE THEIR
IPAD WHEN DISTRIBUTION
BEGINS.**

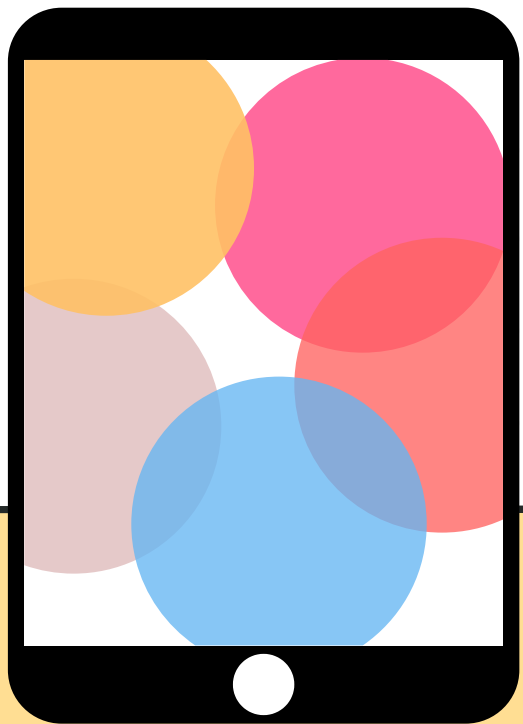

***ipads are used as educational tools for classwork,
assessments, projects, etc.**

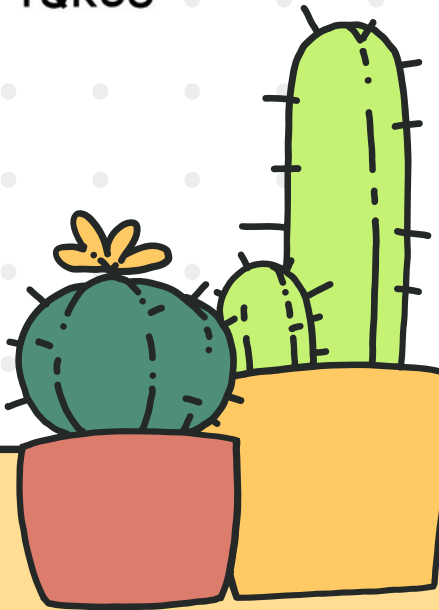



ESE Orientation

Cutler Bay Middle School
2025-2026



CUTLER BAY MS BRINGING OUR "A" GAME



"AIM HIGHER, ACHIEVE MORE"

WELCOME HOME, WARRIORS!



“AIM HIGHER, ACHIEVE MORE”

Administrative Team

JORGE PARRA

PRINCIPAL

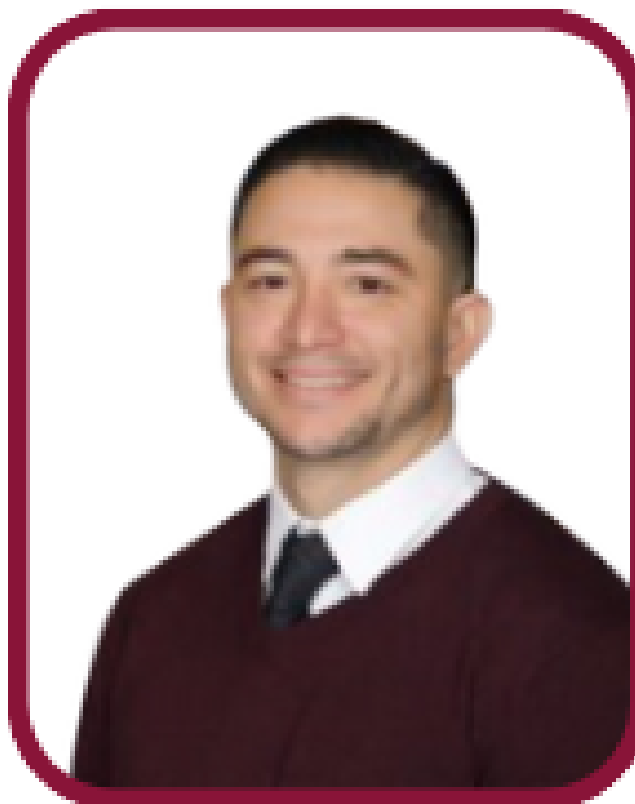

TONYA MCKAY

ASSISTANT PRINCIPAL



RITA RAMIREZ

ASSISTANT PRINCIPAL



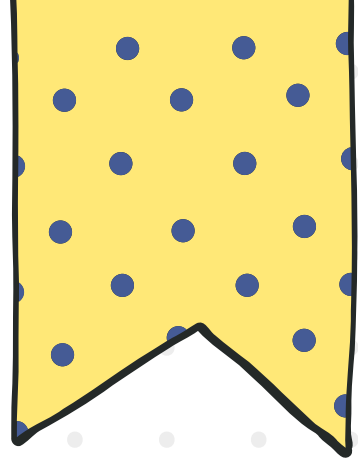

Student Services

Ms. Gonzalez- TRUST Counselor

Ms. Breske A-K

Ms. Olivera L-Z



ESE Team

MRS. PEREZ

**ESE DEPARTMENT
CHAIR**



MRS. HUGGINS

**PROGRAM
SPECIALIST**



About the Staff

Teachers

- Mrs. Perez
- Mrs. Bryant
- Mrs. Ramos
- Mr. Abreu
- Mrs. Besharat
- Ms. Sands
- Mrs. Byrd

Paras

- Ms. Ramirez
- Ms. Comas
- Mrs. Sorzano
- Ms. Cifuentes
- Ms. Lester
- Ms. Segura
- Mrs. Cooper
- Mr. Rodriguez
- Mrs. Ambrose
- Mrs. Martinez
- Mrs. Ordonez
- Ms. Salazar
- Mr. Castillo



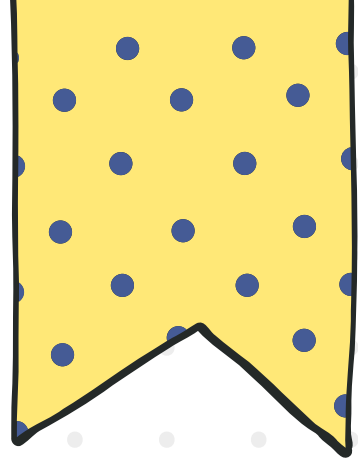

About Our Program

- proudly delivering services and accommodations to students of varying exceptionalities in their LRE
- Self-contained program for students with ASD and/or InD exceptionalities

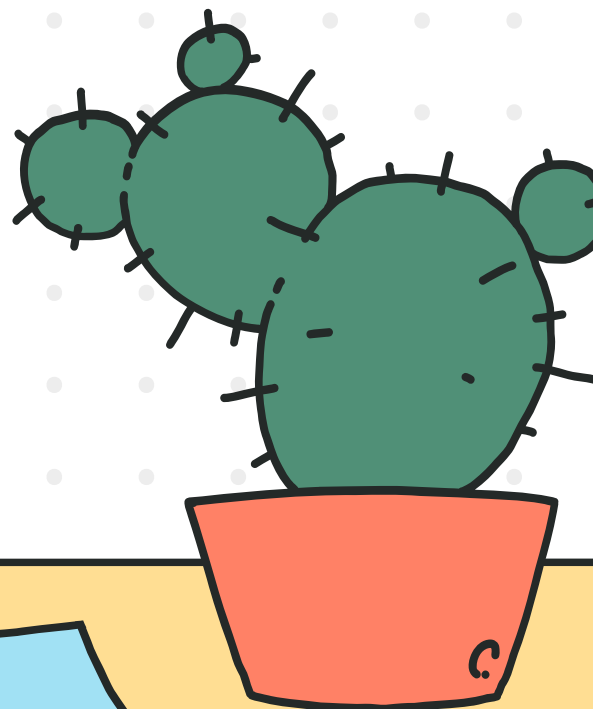
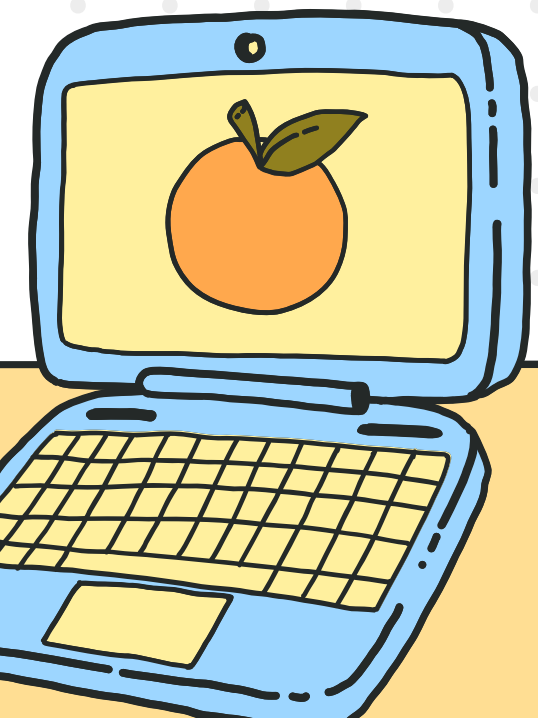

Our Campus

PARENT DROP OFF
PARENT PICK UP

SCHOOL ENTRANCE

BUS LOOP

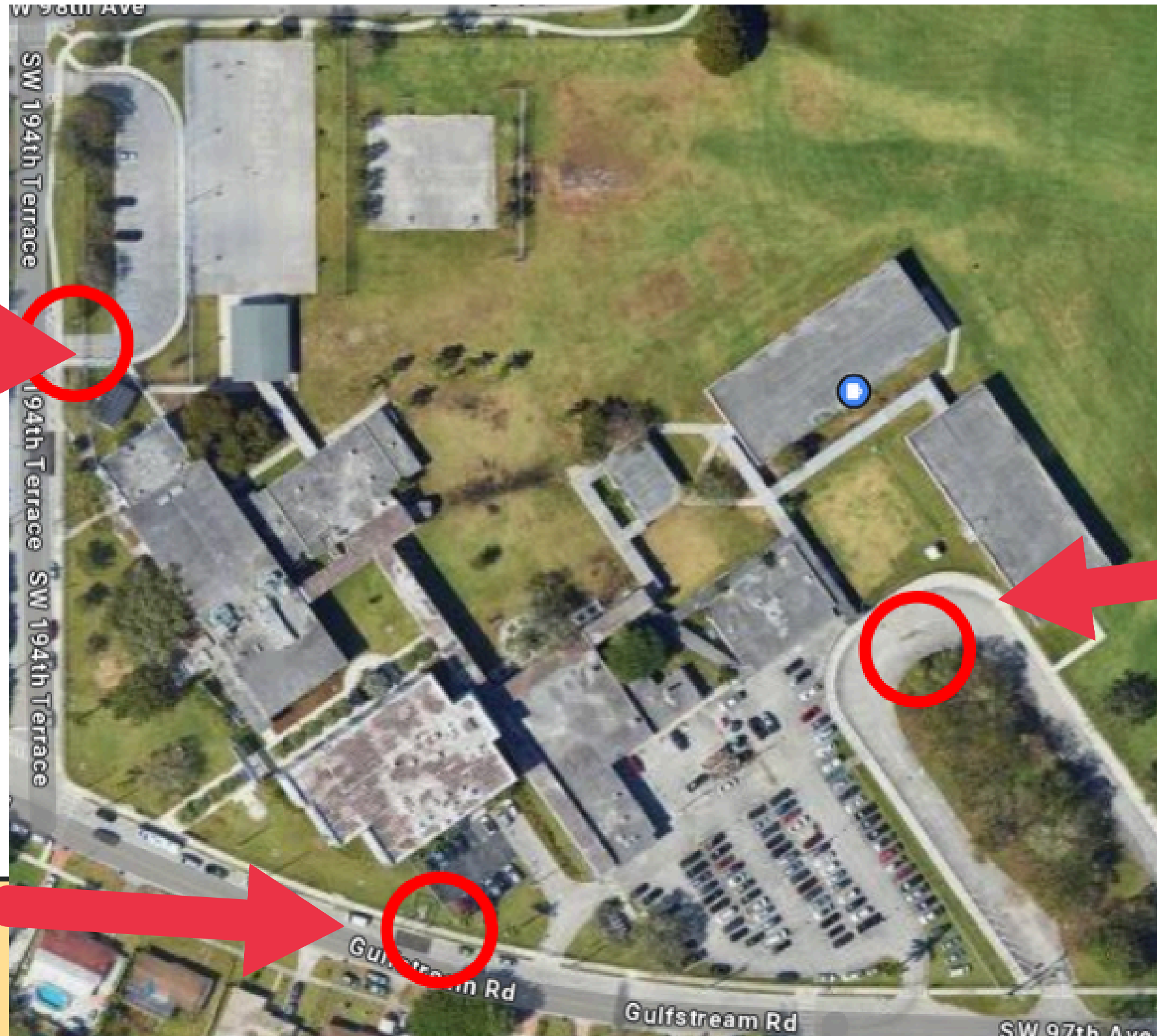



Arrival & Dismissal Procedures

ARRIVAL

- Arrive between 8:30- 8:45am
- Latest arrival: 9am
- Drop off area: 194TH Terrace
- 8:30- 9:05am - breakfast



DISMISSAL

- Dismissal begins at 3:40pm
- Pick up area: 194th Terrace
- Please be on time
- 4pm- students escorted to main office





New Student Information

Please include any important information in your child's book bag for us to see. This includes:

- their full name
- ID #
- mode of transportation to go home
- parent contact information
- schedule (if possible)

This will make the arrival/dismissal process MUCH easier for our team!

Help!

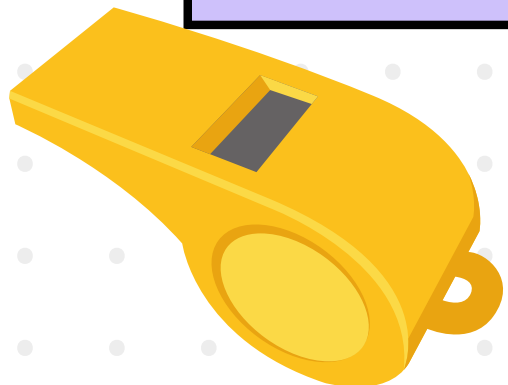

Bell Schedule



Period and Block	Time	# of minutes
Block I (PD 1/2) <i>(attendance will be taken)</i>	9:10 a.m. – 10:40 a.m.	85 mins 5 min homeroom
5 min. transition to block II (10:40 a.m. - 10:45a.m.)		
Block II (PD 3/4)	10:45 a.m. – 11:35 50 Min Inst Lunch 11:40-12:10 12:15 PM-12:50 35 Min Inst	85 mins.
5 min. transition to block III (12:10 p.m. - 12:15 p.m.)		
Block III (PD 5/6)	12:55 p.m. – 2:20 p.m.	85 mins. (Instructional Time)
5 min. transition to block IV (2:20 p.m. – 2:25 p.m.)		
Block IV (PD 7/8)	2:25 p.m. – 3:50 p.m.	85 mins.

Attendance



In order to implement your child's IEP with fidelity and make sure they receive their services, student's need to be here every day and on time.

If your child will be late or absent that day, please relay that information to the homeroom teacher

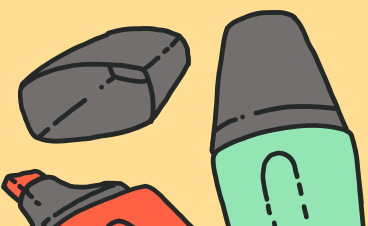
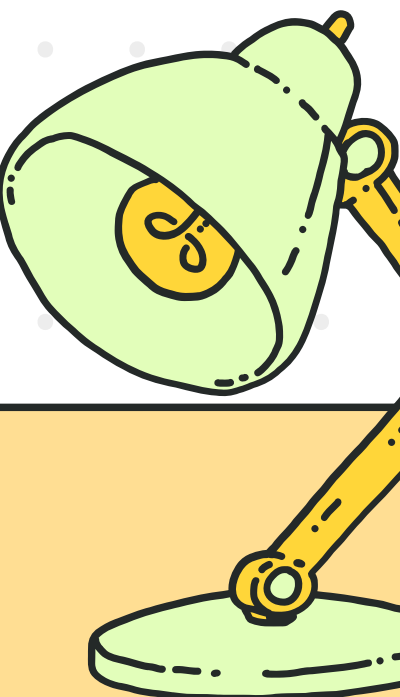

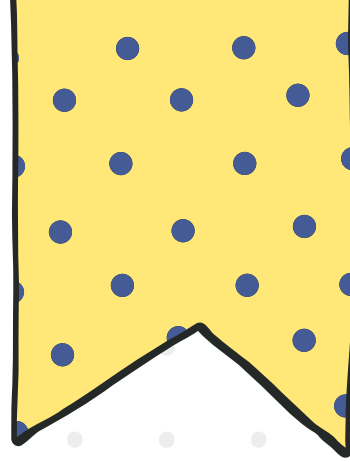

Uniform Policy



UNIFORMS DO'S & DON'TS



CUTLER BAY MIDDLE SCHOOL



Do's

Cutler Bay Uniform

- Red, White, Grey, or Black Polo shirt
- Khaki pants or shorts (knee length)
- Black pants, black jeans or shorts (knee length)
- Red, White, Grey, or Black sweater (No logo or brand on sweater, NO HOODIES!)
- Closed toe shoes



Don'ts

No Sweats, No tights



No Jeans



No Hoodies



No Athletic shorts



No Crocs or slides





Cellphone Policy

BILL- CS/HB 379



- THE FOLLOWING MOBILE DEVICE USE GUIDELINES WILL BE IN EFFECT STARTING THURSDAY, AUGUST 14, WHEN CLASSES RESUME IN ALL MIAMI-DADE COUNTY PUBLIC SCHOOLS:
- MIDDLE SCHOOL STUDENTS WILL NOT BE ALLOWED TO USE OR CARRY THEIR MOBILE DEVICES DURING SCHOOL HOURS, UNLESS AN EXCEPTION IS MADE.
- STUDENTS SHALL NOT DISPLAY, USE OR ACTIVATE CELL PHONES OR HEAD PHONES DURING THE INSTRUCTIONAL DAY.
- THIS INCLUDES DURING:
 - CLASS
 - LIBRARY
 - TRANSITION FROM CLASS TO CLASS
- YOU ARE RESPONSIBLE FOR THE SAFETY AND SECURITY OF YOUR PERSONAL PROPERTY.
- THE SCHOOL IS NOT RESPONSIBLE FOR LOST CELL PHONES OR HEAD PHONES.

IF A STUDENT IS CAUGHT USING A CELL PHONE AND/OR AN ELECTRONIC DEVICE DURING THE SCHOOL DAY, IT WILL BE CONFISCATED AND STUDENT WILL BE GIVEN CONSEQUENCES IN ACCORDANCE WITH THE CODE OF STUDENT CONDUCT.

A PARENT/GUARDIAN WILL NEED TO PICK-UP THE ITEM.

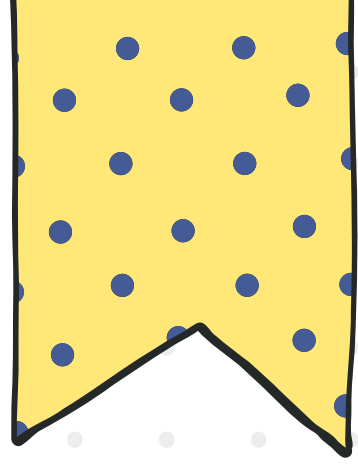

Supply List



*Highly Recommended:
Agenda (Standard)



ASD & InD Program Supply List



Materials kept in book bag

- RED plastic folder with pockets
- #2 pencils- sharpened
- glue sticks
- colored pencils
- scissors
- 7 composition notebooks (to be handed to each teacher, except PE)
- basic calculator
- headphones
- electric sharpener
- PE Uniform

Teacher Wishlist (1st period teacher)

- hand sanitizer
- copy paper
- tissue box
- hand soap (pump)
- lysol wipes
- candy/treats



*Highly recommended- water bottle, sweater,
hygiene bag



Curriculum

Standard Curriculum

- Grade level content
- Assessed using FL state standards
- FAST (Florida Asses. Stud. Thinking), EOC, Statewide Science
- Accommodations

Modified Curriculum

- Grade level content but adapted to their individual, instructional level and style
- Assessed using Access Points
- Florida Alternate Assessment
- Accommodations





Discipline Procedures

Daily Point Sheets

- Students can earn 100pts per class (daily)
- Each infraction deducts 10pts
- Total weekly pts=2,000
- Teacher notes
- MUST be signed daily

Infractions

1. Verbal warning
2. Point deduction
3. Phone call home
4. Referral

*Student Code of Conduct

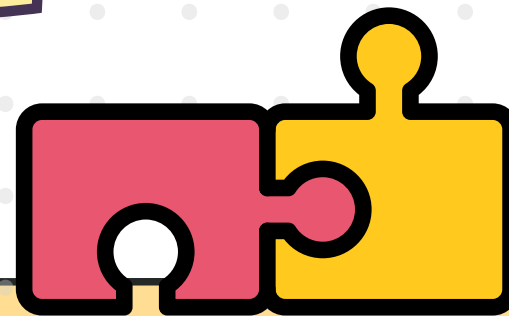

DISCIPLINE

✨Thanks For
Your Patience

Private Service Providers- FAQ



If my PSP agency allows, are PSP allowed to come into the property? According to FL Statute 1003.572- “requires Public Schools to permit PSP to observe students, collaborate...and provide services”



How can we begin the process?

They are provided with the application packet, and all required documentation. They (RBT and BCBA) will then be given a date to meet with the school team. Student behavior plan will be reviewed. Our PS will reach out to the teachers to see if there is a need. (Students will be observed by teachers for the first few weeks)



What will be their schedule?

After getting teacher feedback, PSP will be made aware of what periods (if needed) they are to report to

Community Based Instruction



- CBI
- Monthly outing into the community or in-house presentations
- Social/emotional benefits
- Gain independence
- Acquire daily life skills



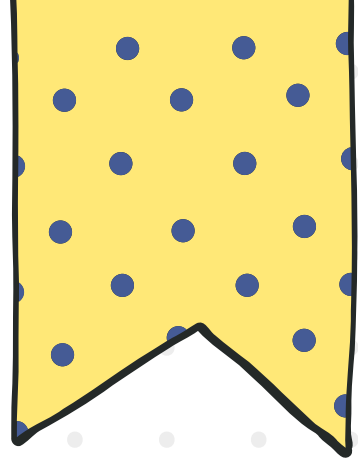

Special Olympics



Special Olympics strives to create a better world by fostering the acceptance and inclusion of all people.

Through the power of sports, students are able to discover new strengths and abilities, skills and success. Our athletes find joy, confidence and fulfillment—on the playing field and in life.



- choice of various seasonal sports
- Trainings/practices (during school hours)
- Competitions
- Uniforms provided
- FREE!!!

students **MUST** return their Athlete Registration form back. This clears them for **3 years**. please bring this to school as soon as possible.





PURCHASE YOUR SHIRT, NOW!



HIGHLY RECOMMENDED

Through our PTSA, we are selling shirts for our program. These shirts are to be worn by the students when they leave the building; CBI, field trips, Special Olympics, special events, etc.

Shirts are being sold now, and are \$13



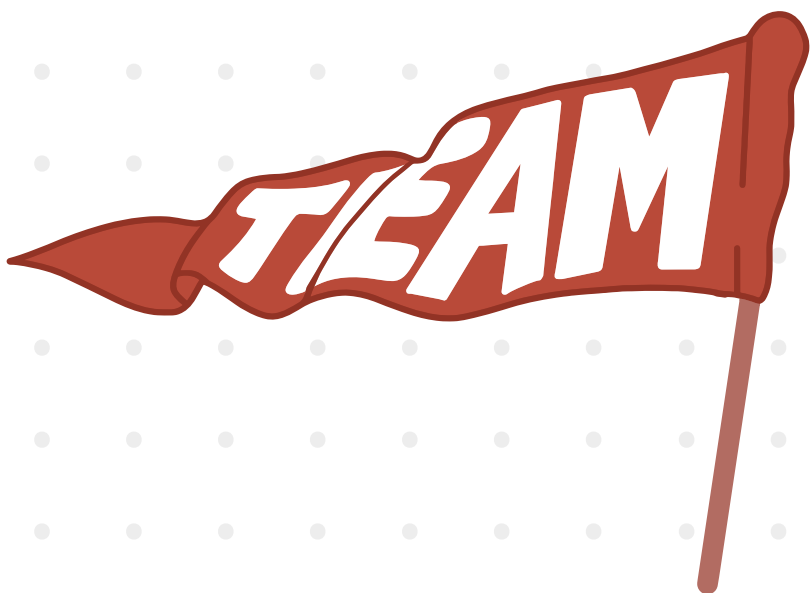

Contact Us

ePEREZ5@dadeschools.net - Mrs. Perez

328254@dadeschools.net - Mr. Abreu

middletonc@dadeschools.net - Ms. Bryant

Mdbyrd@dadeschools.net - Mrs. Byrd

221978@dadeschools.net - Mrs. Besharat

V.Ramos@dadeschools.net - Mrs. Ramos

Camela@dadeschools.net -Ms. Sands

AmandaAshby@dadeschools.net -Ms. Huggins



JOIN PTSA



FOLLOW US!!



**CBMS ESE
INSTAGRAM**

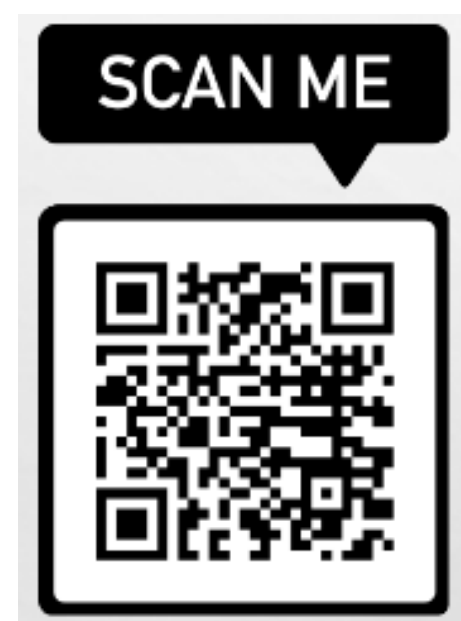

**CBMS
INSTAGRAM**



**CBMS
WEBSITE**